Wind Ensemble/Symphonic Band

Trombone/Baritone B.C.
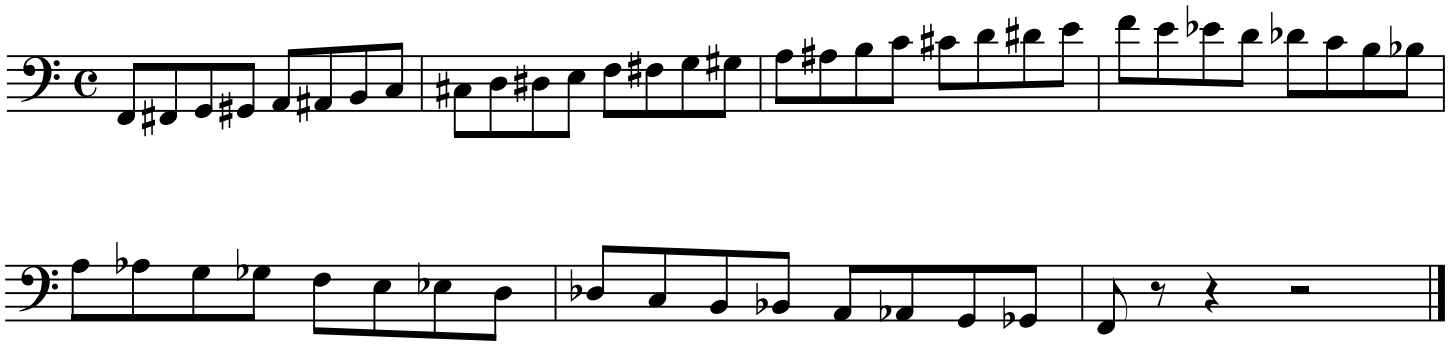
Chromatic Scale